

AME-A-430

Akkordeon

Balkan capriccio

Veaceslav Gordzei

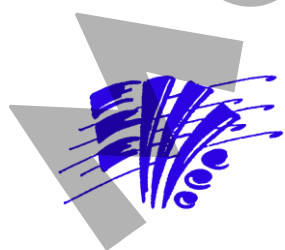
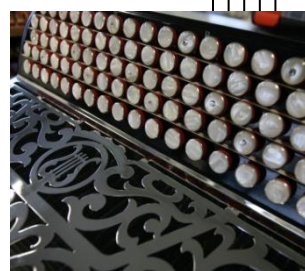
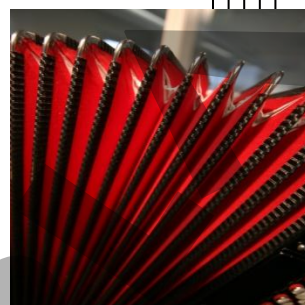

AME LYSS

CH-3250 Lyss

www.ame-lyss.ch

Balkan capriccio

Allegretto

Veaceslav Gordzei

Accordion

