

MitEinAnder

Hymne zur RadioChico Schweiz Weltfriedenswoche 12. - 17.09.2022
und UNO-Weltfriedenstag 2022

Markus Fink

♩ = 120

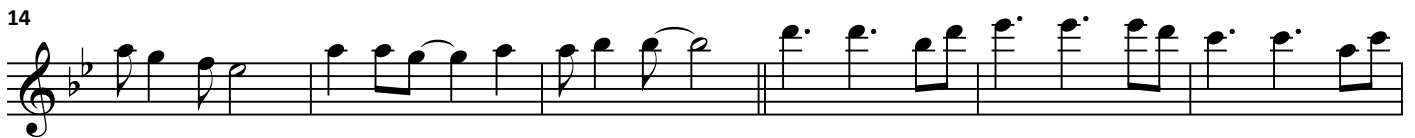

44

50

56

62

68

75

81

88
