

AME-7421

Akkordeon-Orchester

Partitur

Am Moldau- strand

Böhmische Polka

Hanne Heim

arr. Markus Fink

Besetzung:

Akkordeon 1, 2, 3, 4, Electronium, Basso, Drums

Handharmonika 1, 2, 3, 4 ad lib.

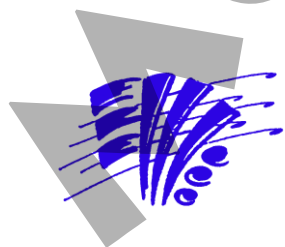
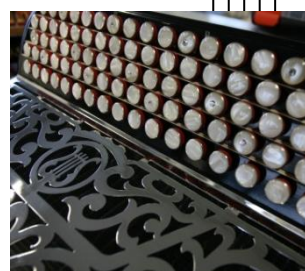
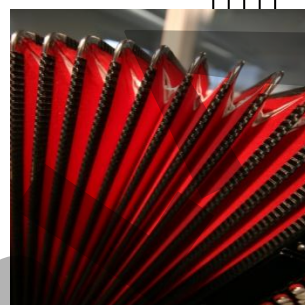

AME LYSS

CH-3250 Lyss

www.ame-lyss.ch

Am Moldaustrand

Böhmische Polka

Hanne Heim
arr. Markus Fink

The musical score is arranged for a band and includes the following parts:

- Akk. 1:** Treble clef, starts with a forte (*f*) dynamic, then moves to mezzo-forte (*mf*) after a section break.
- Akk. 2:** Treble clef, starts with a forte (*f*) dynamic, then moves to mezzo-forte (*mf*) after a section break.
- Akk. 3:** Treble clef, starts with a forte (*f*) dynamic, then moves to mezzo-forte (*mf*) after a section break.
- Flügelhorn:** Treble clef, starts with a forte (*f*) dynamic, then moves to mezzo-forte (*mf*) after a section break.
- Akk. 4:** Treble clef, starts with a forte (*f*) dynamic, then moves to mezzo-forte (*mf*) and continues with a *simile* marking.
- Basso:** Bass clef, starts with a forte (*f*) dynamic, then moves to mezzo-forte (*mf*) and continues with a *simile* marking.
- Drums:** Drum set notation, starts with a forte (*f*) dynamic, then moves to mezzo-forte (*mf*) after a section break.

A section break symbol (§) is located above the first staff at the beginning of the second system.

