

AME-7427

Akkordeon-Orchester

*Partitur*

# Chianti Lied

Ja, ja, der Chianti-Wein

Tarantella

**Musik: Gerhard Winkler**

**Text: Ralph Maria Siegel**

**arr. Markus Fink**

**Besetzung:**

Vocal (ad lib.)

Akkordeon 1, 2, 3, 4, Electronium (ad lib.), Basso, Drums

Handharmonika 1, 2, 3, 4 ad lib.

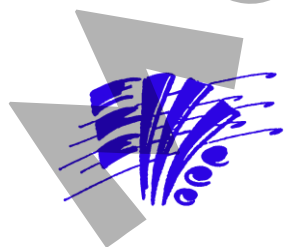
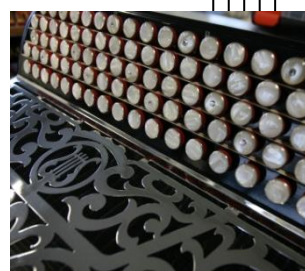
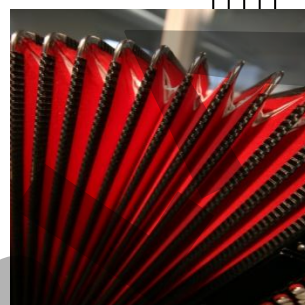

**AME LYSS**

**CH-3250 Lyss**

[www.ame-lyss.ch](http://www.ame-lyss.ch)

# Chianti Lied

## Ja, ja, der Chianti-Wein

### Tarantella

Musik: Gerhard Winkler

Text: Ralph Maria Siegel

arr. Markus Fink

**Vivace**    La    la    la    \_\_\_\_\_    la    la    la    \_\_\_\_\_

- Vocal ad lib.**: Features the vocal line with lyrics "La la la" and "la la la" on a long note.
- Akk. 1**: First accordion part, starting with a forte (*f*) dynamic and moving to mezzo-forte (*mf*).
- Akk. 2**: Second accordion part, also starting with *f* and moving to *mf*.
- Akk. 3**: Third accordion part, starting with *f* and moving to *mf*.
- Flöte**: Flute part, starting with *f* and moving to *mf*.
- Akk. 4**: Fourth accordion part, starting with *f* and moving to *mf*.
- Basso**: Bass line, starting with *f* and moving to *mf*.
- Drums**: Drum part, starting with *f* and moving to *mf*.

The score is in 6/8 time and includes dynamic markings (*f* and *mf*) and articulation marks. A large "PREMIER" watermark is visible diagonally across the page.

Voc

A1

A2

A3

E

A4

B

Dr

15 Hoch die Glä-ser, hochdas Le-ben, hochdie Lie-be, tra-la-la - la, auf die Son-ne, auf die

Voc

A1

A2

A3

E

A4

B

Dr

da sagt uns kei - ne nein! Drum schenkt die Glä - ser ein,

Voc

A1

A2

A3

E

A4

B

Dr

die Welt soll un - ser sein beim Wein!

Voc

A1

A2

A3

E

A4

B

Dr