

AME-7426

Akkordeon-Orchester

## Partitur

# Dialogues

Auftragskomposition für Stas Venglevski, Eugene Negruța und  
CONCERTINO Accordion Band

anlässlich des internationalen Workshops \*AKKORDeMOTION\*  
von Cornelia Schmid-Meier in Hohenrain/LU

Uraufführung: 7. August 2015 auf der Seerose in Alpnachstad

## Veaceslav Gordzei

### Besetzung:

Akkordeon-Solo (MII)

Akkordeon 2, 3, 4, Violine (oder Electronium), Piano,  
Basso, Drums

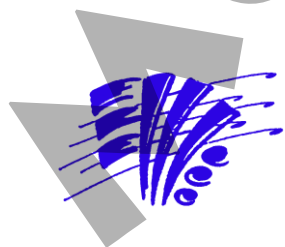
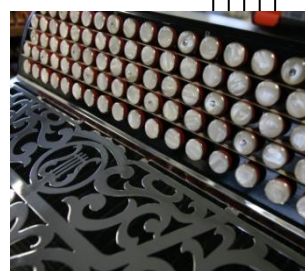
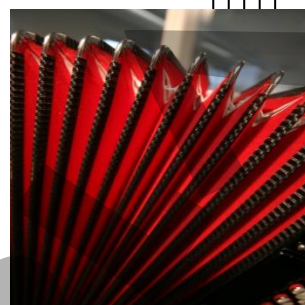

AME LYSS

CH-3250 Lyss

[www.ame-lyss.ch](http://www.ame-lyss.ch)

# Dialogues

Auftragskomposition für Stas Venglevski, Eugene Negruța und CONCERTINO Accordion Band  
anlässlich des internationalen Workshops \*AKKORDeMOTION\* von Cornelia Schmid-Meier in Hohenrain/LU  
Uraufführung: 7. August 2015 auf der Seerose in Alpnachstad

## Veaceslav Gordzei

**Presto**  $\text{♩} = 130$

**Akk.-Solo**

**Akk. 2**

**Akk. 3**

**Violine**

**Electr.**

**Piano**

**Akk. 4**

**Basso**

**Drums**

*pp* *cresc.* *p* *cresc. molto* *mf* *cresc. molto* *mf* *pp* *cresc.* *cresc. molto* *pp* *cresc.* *cresc. molto*

8va - - -

5 *(8va)* 1

AS *cresc. molto* *f* *mp*

A2 *f*

A3 *f*

E *cresc. molto* *f*

Pno *f*

A4 *cresc. molto* *f*

B *f* *p*

Dr *f* *p*

10

AS

A2

A3

E

Pno

A4

B

Dr

15

2

AS

A2

A3

E

Pno

A4

B

Dr

*f*

*mp*

Bellow Shake

MUSIK-EXEMPLAR

AS

A2

A3

E

Pno

A4

B

Dr

*p*

*p*

*p*

>

>

>

>

>

>

100

AS

A2

A3

E

Pno

A4

B

Dr

10

*p*

*ff*

*ff*

*ff*

*ff*

*ff*

*ff*

*ff*

AS

A2

A3

E

Pno

A4

B

Dr

11 Andante non troppo, con sentimento

120

AS

*mp*

A2

A3

E

Pno

A4

B

Dr

126

sostenuto

a tempo

AS

A2

A3

E

Pno

A4

B

Dr

131

cresc. poco

sostenuto

AS

A2

A3

E

Pno

A4

B

Dr

221

AS

A2

A3

E

Pno

A4

B

Dr
